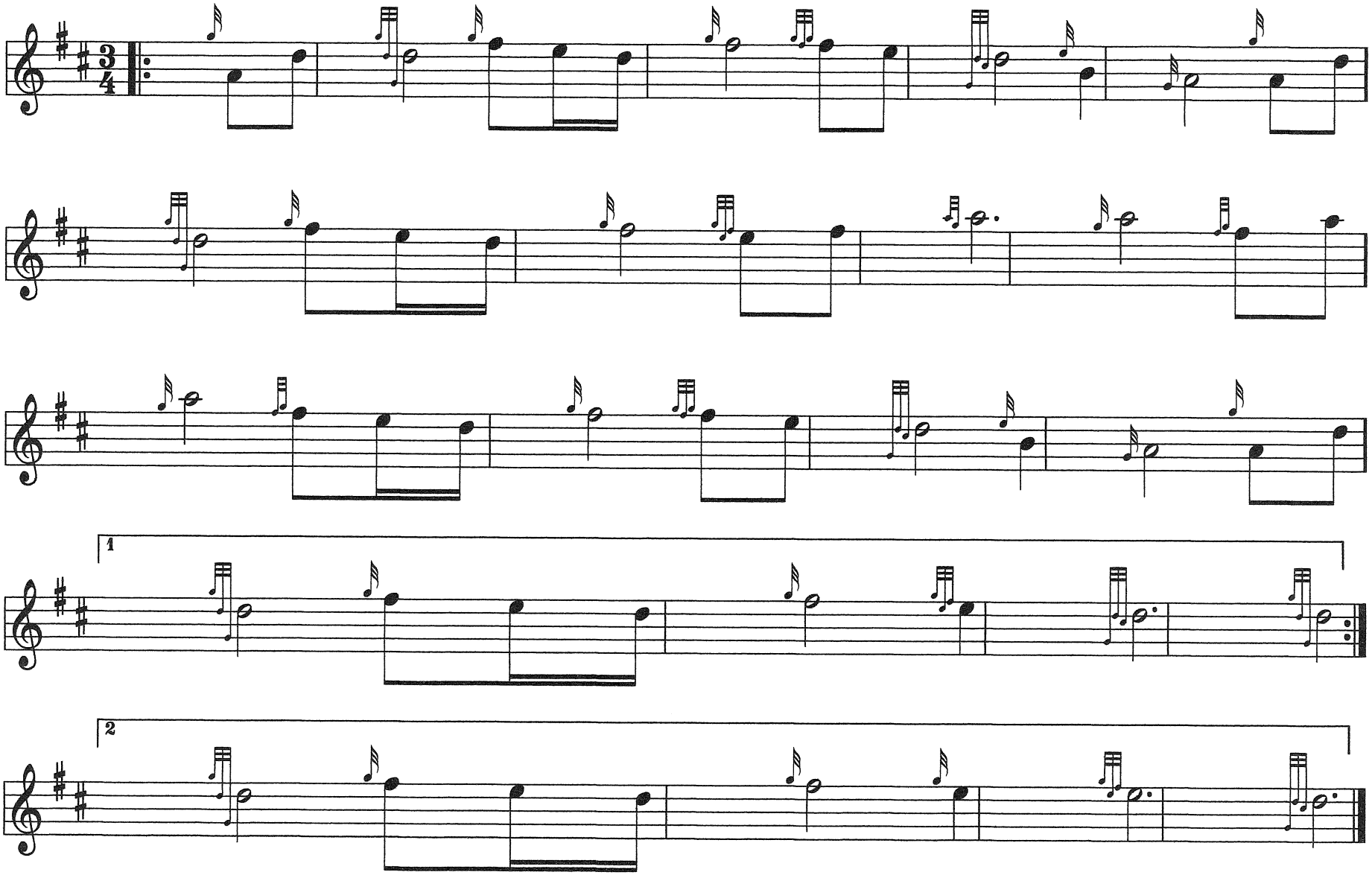Amazing Grace Slow March Trad.