Balmoral

Retreat March
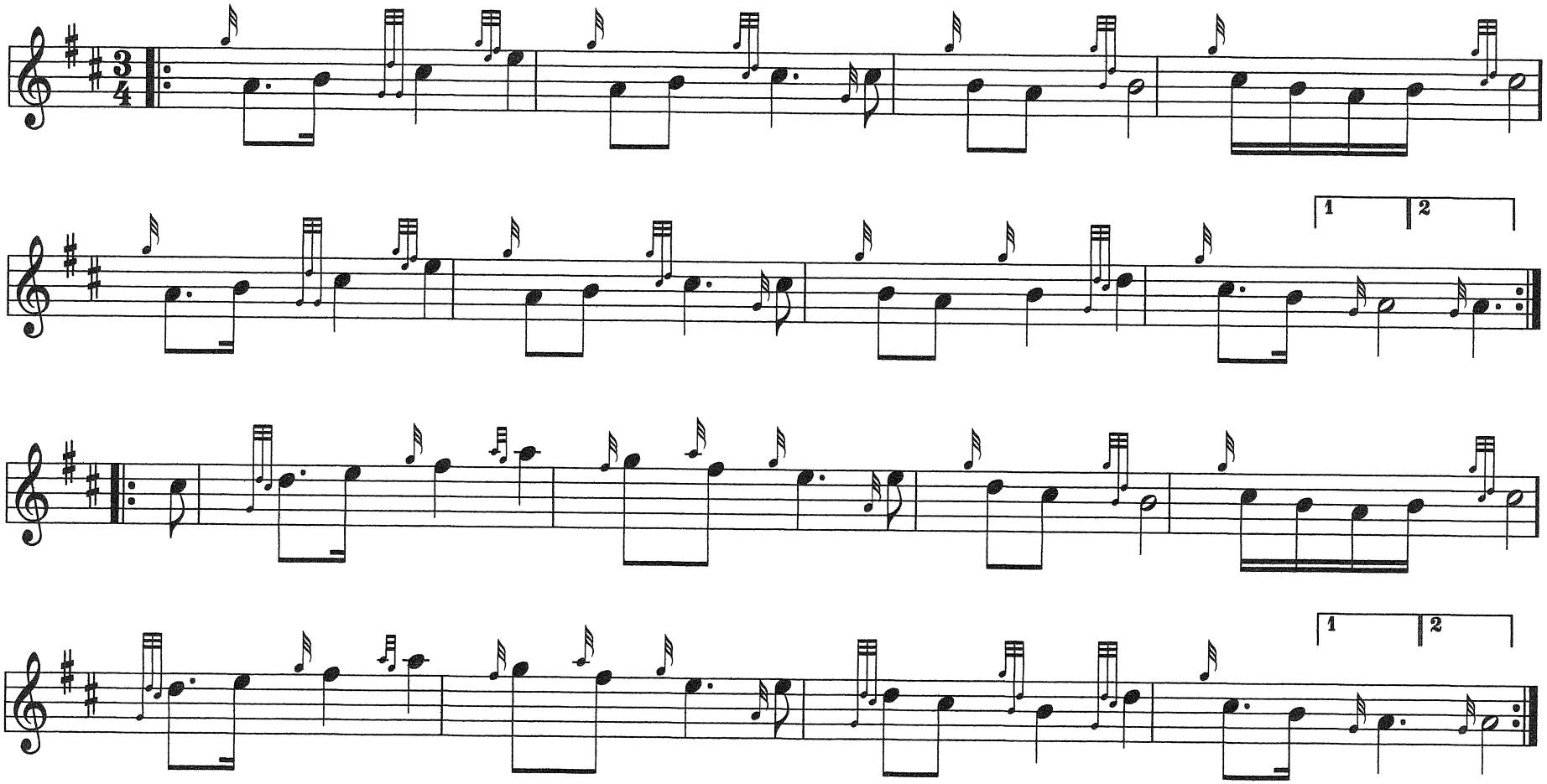
Arrgt. I.R.Clarkson