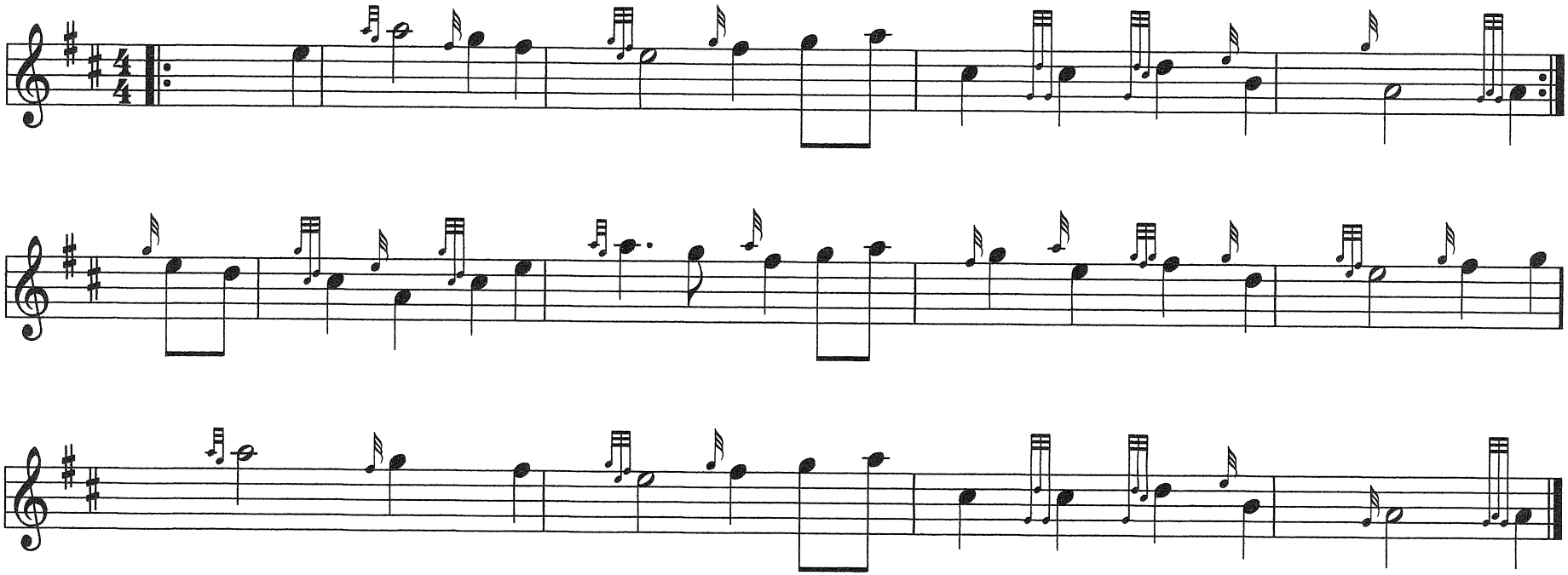Blue Bells of Scotland March Traditional