Lion Sleeps Tonight

Arranged by Mark O'Donnell & Robert Leland

Composed by A. Stanton, G. Weiss, H. Peretti, L. Creatore

Solo

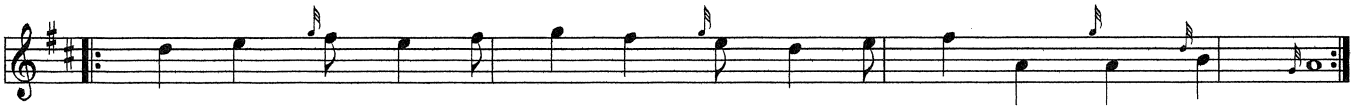

Melody

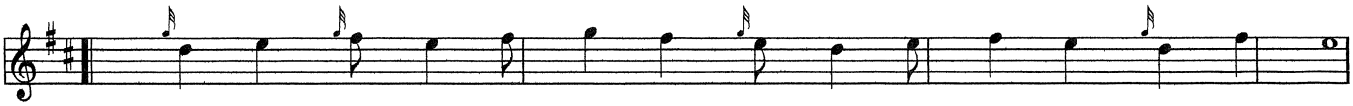

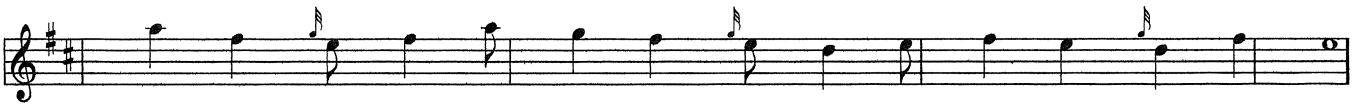
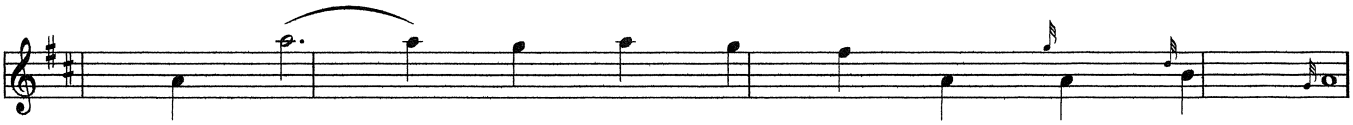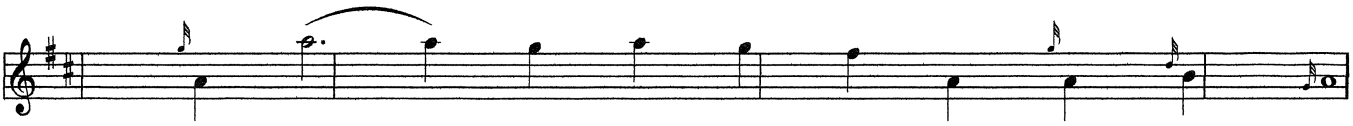
Chorus